

Homeward Bound Pets

Every Animal Matters



Homeward Bound Pets is Oregon's FIRST no-kill shelter and has been helping cats and dogs in the McMinnville and Yamhill County area for over 40 years.

Every animal that comes to our shelter stays with us until they are adopted. We believe that each animal has unique qualities that someone is looking for in a companion and that time increases the chances of them finding each other.

Homeward Bound Pets is a 501(c)3 non-profit organization which operates solely from donations, fundraising activities and adoption fees. Tax ID #93-0687293.

Homeward Bound Pets Adoption Shelter is located at:

10601 SE Loop Road in McMinnville, OR 97128

Visiting and adoption hours:

Open:
Wed-Fri 12 pm-4 pm
Sat & Sun 11 am -4 pm

Closed:
Mon & Tues

Homeward Bound Pets Spay/Neuter Clinic:

723 NE Evans St, McMinnville.

By appointment only, call 503-434-6545

Open Tuesday-Thursday or email at spayneuterclinic@hbpets.org

Homeward Bound Pets Thrift Shop: (proceeds support the shelter)

1120 NE Lafayette Ave, McMinnville (Behind J&W CARSTAR)
Open Monday-Saturday 10-5 pm.



A Benefit Concert for

Homeward Bound Pets
Every Animal Matters

Musical Menagerie

May 19, 2019
3:00 PM

McMinnville Community Center



We wish to thank these wonderful businesses who support our band:



DAVISON
Since 1918
AUTO PARTS

McMinnville • Sheridan • Carlton • Mehama • Woodburn • Monmouth
Stayton • Tillamook • Reedsport • Lincoln City • Florence



Parkway Health Foods, LLC
"Your health is your most important asset!"

Kathy Winniford

1351 NE HIGHWAY 99W • McMinnville, OR 97128
503/472-8118 • parkway99@integra.net

Bill Wood
Certified Public Accountant

486 SW Pemberly Loop Voice and fax:
McMinnville, OR 97128 (503) 472-7051

billwoodcpa@gmail.com

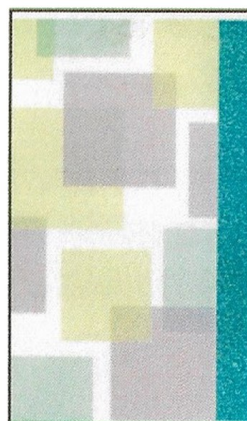

Castle Creations Online
Creating beautiful quilt products!

Debbie Connelly
Owner and Creator

PO Box 580
Dayton, OR 97114
United States of America
phone: 503- 550-7407

debbie@castlecreationsonline.com
http://www.castlecreationsonline.com



Karen Hein
KarensKnits @ etsy.com
Yamhill, OR

Hand knit fingerless gloves, top hat mittens, hats and doll clothes made from hand spun and hand sheared wool from German Angora rabbits and Pygora goats.

heinka12@yahoo.com
Karens Knits on Facebook



Special thanks to the McMinnville Community Center and Staff for their assistance with this afternoon's performance.

Thank You

We would also like to add a very special thank you to the Toth Family for providing rehearsal space for us while the McMinnville High School Band Room is being renovated. Les and Kathleen Toth offered their "barn" space to us at a time when it was most needed, and they continue to support us. We are truly grateful

**Contributions to SWCB
are tax deductible under
IRS rule 501(c)3.**

2019 Concert Season



Summer Schedule

June 28th—Dayton Friday Night Concerts in the Park

July 1st—Brookdale /Villas Concert

July 4th—Lafayette 4th of July Celebration

August 10th—Valley View/Rock-of-Ages Concert

September 14th—Mt. Angel Oktoberfest

Check our website for further updates.

Sunday, November 10, 2019 3:00 pm

"Summon the Heroes"

Sunday, December 15, 2019 3:00 pm

"Holiday Wonderland"

Some Opportunities to Support the Band

FIRST FEDERAL BANK customers, please participate in the yearly Customer Ballot Program during January-February by casting your vote for SWCB. By filling out your ballot you help First Federal determine the Yamhill County non-profit organizations that will receive donations from their institution.

FRED MEYER shoppers, if you have a Rewards Card, you can designate SWCB as your charity in the Community Rewards section. So when you shop, a portion of your purchase will be donated to the band.

AMAZON customers—just sign up for amazon. Smile.com, choose SWBC as your favorite charity and a percentage of the cost of items you buy will be donated to SWBC.

MACHUB is like an online garage sale. They will sell your items for you and donate the funds to the charity of your choice. Go to their website: MacHub.org

DONATION CARDS are enclosed in our program. Feel free to send in your donation at your convenience.



Interested in Joining the Band?

Do you have an instrument in the closet gathering dust? How about dusting it off and then come check us out! We rehearse every Monday night from 7:00-9:00. We are “a band for all ages” (high school to 90+) who enjoy playing music together...so if this sounds like fun to you, come join us!

For directions to our rehearsal space, call:

Mark Williams 503-679-9328

Other questions, contact us:

Email—secondwinds1998@gmail.com
Facebook—Second Winds Community Band
Website—www.secondwinds.org

Second Winds Community Band

Presents

“Musical Menagerie!”

Sunday, May 19, 2019

CONCERT BAND

The Star Spangled Banner (A Symphonic Portrait).....John Stafford Smith
Setting by James Swearingen

The Whistler and His Dog.....Arthur Pryor
Arranged by Andrew Balent

Excerpts from “The Lion King”Arranged by John Higgins

The Waltzing Cat.....Leroy Anderson
Transcribed by Philip J. Lang

Zydeco Cajun Crawdad Dance.....Roland Barrett

99 WEST JAZZ BAND

Pink Panther.....Henry Mancini
Arranged by Paul Murtha

Lullaby of Birdland.....George Shearing & George David Weiss
Arranged by Rick Stizel

The Theme from “ALF”Tom Kramer and Alf Clausen
Arranged by John Berry

CONCERT BAND

Fireflies.....Adam Young
Arranged by John Wasson

That Old Hound Dog.....Randall D. Standridge

Snakes!.....Thomas C. Duffy

The Black Horse Troop.....John Philip Sousa
Edited by Frederick Fennell

Second Winds Community Band/Jazz Band Members

Listed by Name, Year Joined, Occupation

CONCERT BAND

Flute

Brenda Bradley (2004) Math Teacher
Sue Davison * (1998) Retired Admin.
Assistant/Teach
Sandra Emmett (2017)
Accountant/Auditor/Farmer
Karen Harper + * (2016) Bank Teller
Pam Harris (2009)
Grammy/Retired Teacher
Diana Kravitz ^ (2016)
Retired Music Teacher
Lori Sailor (2018)
Debbie Schrepel + (2010)
Retired Teacher

Oboe

Beccie Holland (2002) Retired

Clarinet

Liz Crockett + (2014)
Retired Music Educator
Carolyn Franklin *+ (2012)
Retired School Counselor
Robert Parker (2013)
Retired Music Educator
Kathy Winniford (2007)
Business Owner
Deborah Wolfson (2007) Physician
Margie Arighi (2018) Retired
Bass/Contra Bass Clarinet
Bill Wood * (2001) CPA
Julie Louderback (2015)
Music Educator

Bassoon

Chris Bradley * (2009)
Laura Rolleston (2003) Test Proctor

Alto Saxophone

Robert Banagay * (2017) Tax Partner
Tandra Hill (1999) Retired
Janice Kouns *+ (2014) Support Staff
Kallin Blackburn @ (2017) Student

Tenor Saxophone

Traci Billimek (2009)
Max Dixon ^ (2000) Retired

Baritone Saxophone

Duane Bond ^+ (2004)
Retired Consulting Actuary
Wesley Twitty @ (2019) Student

Bass Saxophone

Ron Bork ^ (2005)
Retired Contracts Manager

Trumpet

Steve Day ^ (2010) Retired Army
Harold Park (2009)
Retired Pharmacist
Sungmin Park @ (2018) Student
Bryan Shirley +*^ (2008)
Self-employed
Dede Vanderhoof @ (2018) Student
Bob Thornburg +^ (2005)
Physical Therapist
Mark Williams Director (2011)
Music Educator
Ray Woltz ^ (2017)
Concrete Pumper
Nick Williams (2012) Clerk

French Horn

Karen Hein (2007) Music Educator
John Sandberg (2006) Physician

Euphonium/Baritone

Dameon George @ (2018) Student
Dillyn Robinson (2014) Student

Trombone

Alex Fieken ^@ (2018) Student
Jim Connelly + ^ (2004)
Retired Secondary Educator
Sam Justice (2017) Lawyer
Rich Manning ^+ (2007)
Retired School Bus Instructor

Tuba

Jeremy Hubbard @ (2015)
Student/ Clerk

Percussion

Lynn Gadberry + * (2010)
Semi-Retired
Susan Means + * (2010)
Retired Psychologist
John Peterson (2014)
Regional Sales Director
Darlene Bratcher (2003) Retired
Brenda Longton *^ (2016)
Retired Music/Drama Educator

+ Section Leader
* Board Member
^ Jazz Band Member
@ Student

JAZZ BAND

Alto Sax

Ron Bork
Diana Kravitz

Tenor Sax

Max Dixon
Duane Bond
BJ Larmouth
Brenda Longton

Baritone Sax

Gretchen Brunner

Trumpet

Steve Day
Bryan Shirley
Bob Thornburg
Mark Williams

Trombone

Jim Connelly
Alex Fieken
Brad Gale
Rich Manning

Rhythm Section

Quince Mayberry—Piano
Shasta La Vae Ehrhart— Bass
Steve Gertz—Drums
John Peterson — Guitar

Directors

Mark Williams (2012-present) Director

Brian Parker (2016-2019) Associate Director

Patrick Lay (1998-2012) Emeritus Director

Sound System

Jack Pierson

Michael Payne

Welcome Table

Joyce Light



Corporate Sponsors of the Second Winds Community Band

First Federal Savings and Loan

Brookdale Senior Living

City of Lafayette

Davison Auto Parts

Dayton Community Development

Rock of Ages Valley View Retirement Village

McMinnville Pack & Ship

Monetary Sponsors of Second Winds Community Band

Platinum Sponsor \$10,000+

Anonymous

Gold Sponsor \$500-\$1000

Karen Hartsock

Alice Jones

Millie Eastman

Silver Sponsor \$250-\$499

Scott & Margaret Arighi

Duane Bond

Jackie Hurl

Ralph & Jean Litchfield

Carolyn Franklin

Bill Wood

Jan Mann

Sue Davison

Bronze Sponsor \$100- \$249

Laurel & Janet Adams

Anonymous

Bud & Jeanne Ayala

Jean Azlein

Gary Benson

Margie & Waldo Farnam

C Poe & J Francis

Joyce Light

Russ & Maggie Olson

Joan Reed

Ken Rogers

Dick & Genne Sherman

John & Betty Sims

Addie Thomas

James & Debra
Schaeffer

Alice Howell

Philip & Lori Sailor

Susan Means

Brass Sponsor \$25-\$99

Jean Brown

Les & Judy Buchholz

Elizabeth Burch

Doug Cook

Warren & Judy Dunn

Jim & Mona Craig

Don & Ruth Dolan

Bob & Donna Fisher

Luella Finnicum

Connie & Lynn Foster

Kathleen Galvin

Michael & Sharon

Freeborn

Marianna McClellan

Vincent & Nadine Gillis

Bruce & Andrea Hoelle

Lorna Holberg

Glee Hubbard

Helen McCray

Adrienne Schouten

Lee & Linda Schrepel

Eve Silverman &

Richard McJunkin

Karen Tate

Marvin Worden

Doug Ballard

Kendall Nichols

Beverly Mulkey

Kathleen Edwards

Charles & Sue Dodge

Mary Baker

Doug Ballard
Richard & Fern Olsen

Sponsor

Sabine Buchanan

Alice Finton

Irene Freuler

Judy Gerrard

Dottie Holt

Colleen Johnson

Donna Leonard

Kate McGraw

Joyce Peterson

Elaine Rohse

Paul Smoland

Bev Williams

Bill & Debbie Young

J. Pubols

David & Pamela Lewis

Elsa Mann

David & Pamela Lewis

Match our pets to us!

Choose an animal and put the pet number in the box next to the person you think may be the owner.

There will be multiple pet pictures for some owners. These owners are designated with an # sign.

*Signifies that this pet is a Homeward Bound Pet.



Have fun!

An answer key can be found at the Homeward Bound Pets table.





Barney*—1

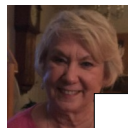
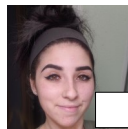
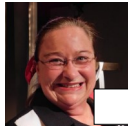
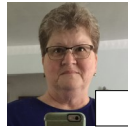
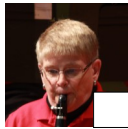

Holly—5

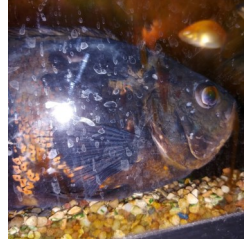

Ernie—6



Jax —4



Katie Joy,
Smokey—8

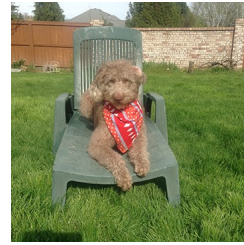
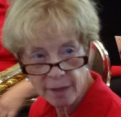
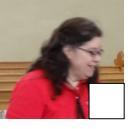
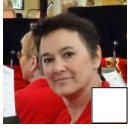
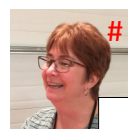
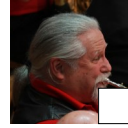
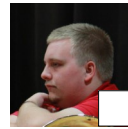

Daisy—9

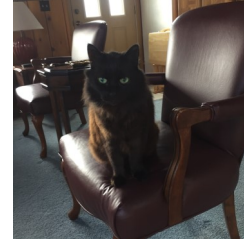

Blackie—10



Magdalena—11



Flower,
Oreo —12

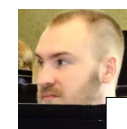
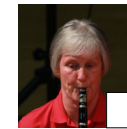
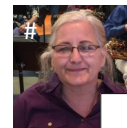
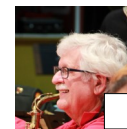
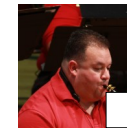
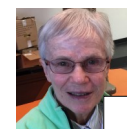

Waffles —13

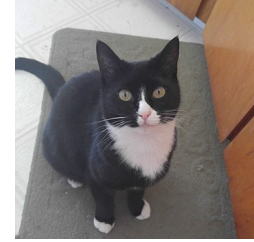

Misha*—14

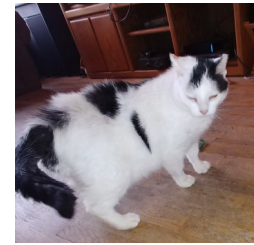

China —15

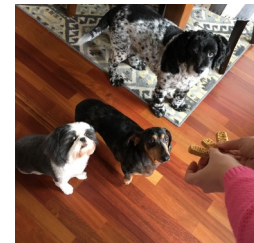

Manny,
Abby, Charlie —16



Cricket —2



Dora —3



BooBoo,
Savannah —4



Coco—17

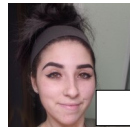
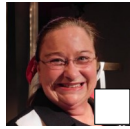
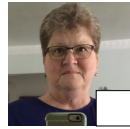
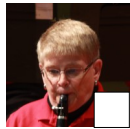

Calli—18



Eli—19



Georgie, Maddie
Ditto—20



Frankie—21

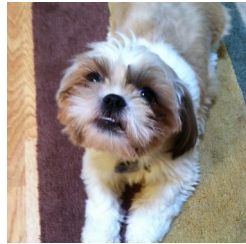

Daisy—22



Harley Girl—23



Roxie, Maddie—24

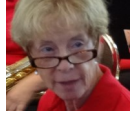
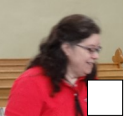
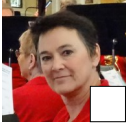
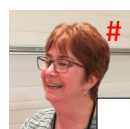
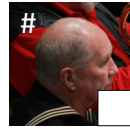
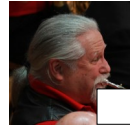
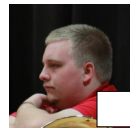

Pearl—25



LT*—26

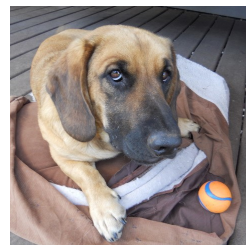

Tug—27



Tinx, Vinny, Dexter
Marsi—28

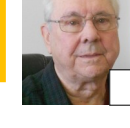
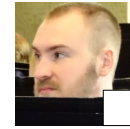
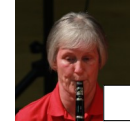
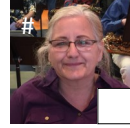
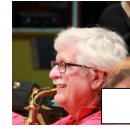
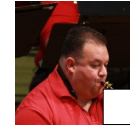
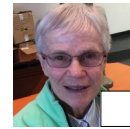

Maya—29



Amiga*—30

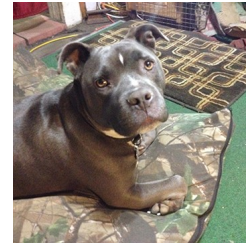

Oscar—31

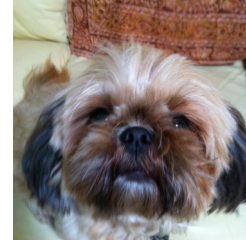

Wendy—32



Ron*—33



Nero-37

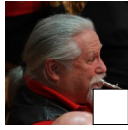
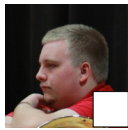

Cassie-41

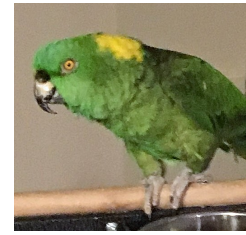
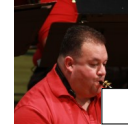
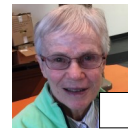

Albert-45



Kona-34

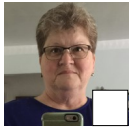

Athena-38

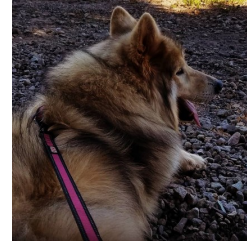
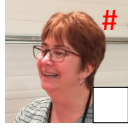

Mal-42

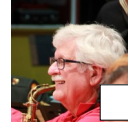

Birds-46



Rascal-49



Richard—35

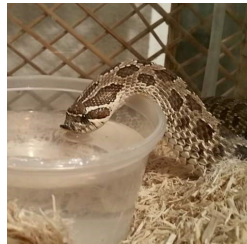

Pippin-39

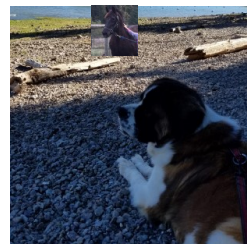
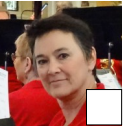

Micky-43

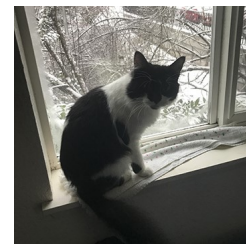
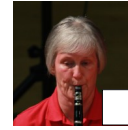
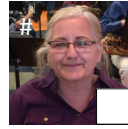

Joni-47



Eddy, Sam-36

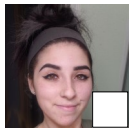

KimChee, Sylvester-40

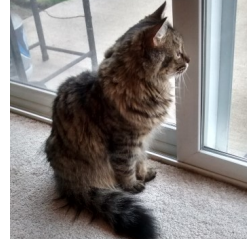
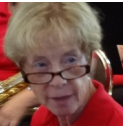
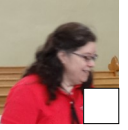

Hewey-44

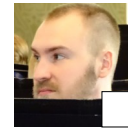

Whydah-48